Ein Bisschen Leichtsinn
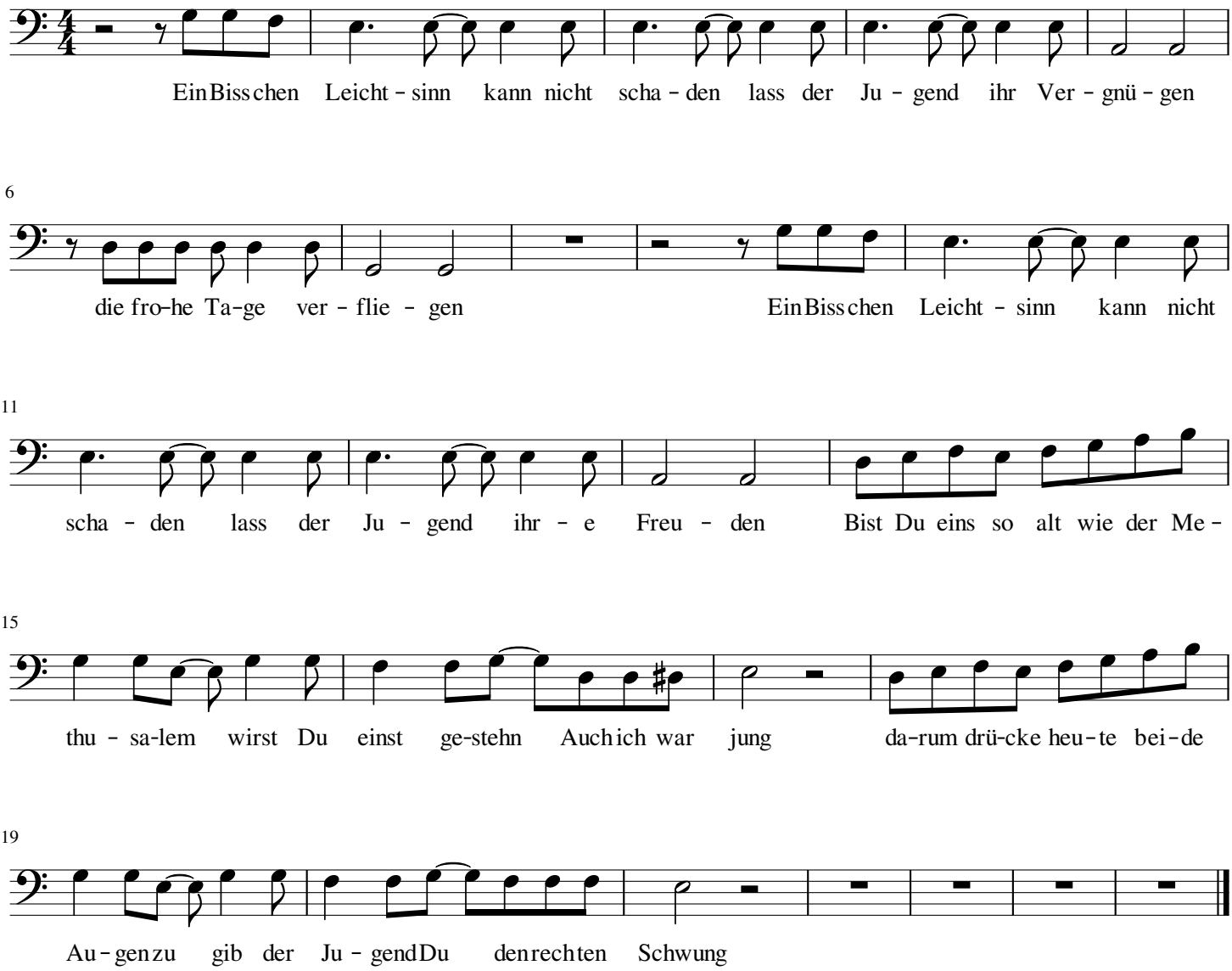
bas bariton refrein