fraulein heleen
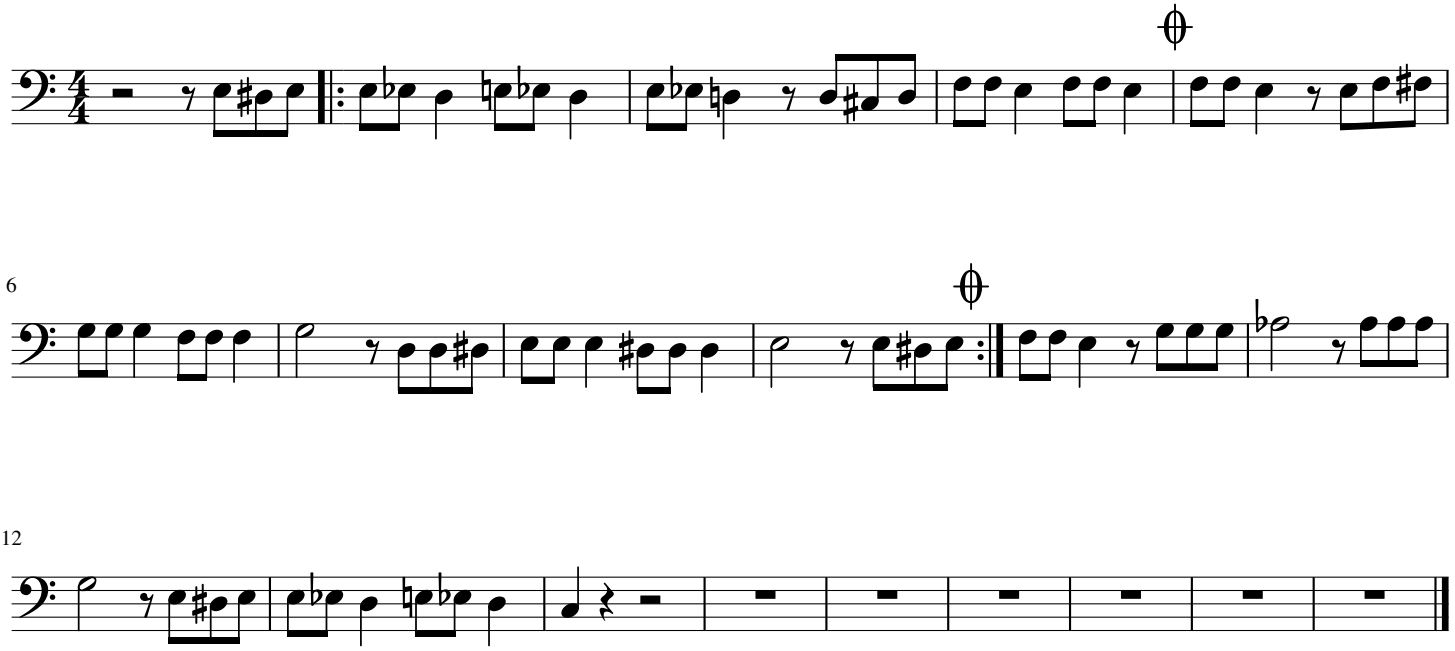
bas 2e stem